消滅病菌……
請洗手！

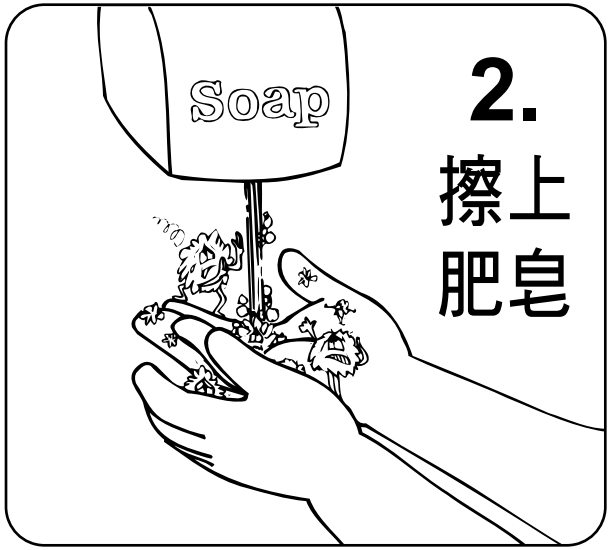

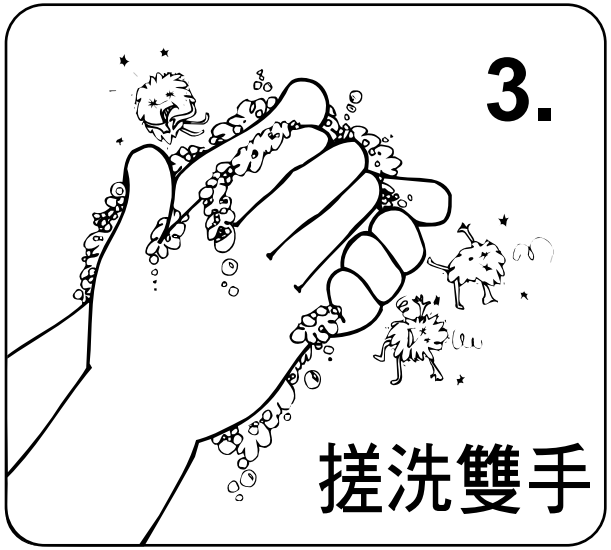

Washington State Department of Health
DOH Pub 130-012 8/2006 Chinese

此文件還有其他版本格式，可依照請求爲殘障人士提供。
請電洽：1-800-525-0127（聾啞人士TDD轉接專線1-800-833-6388）。

Be a Germ-Buster...

WASH YOUR HANDS!

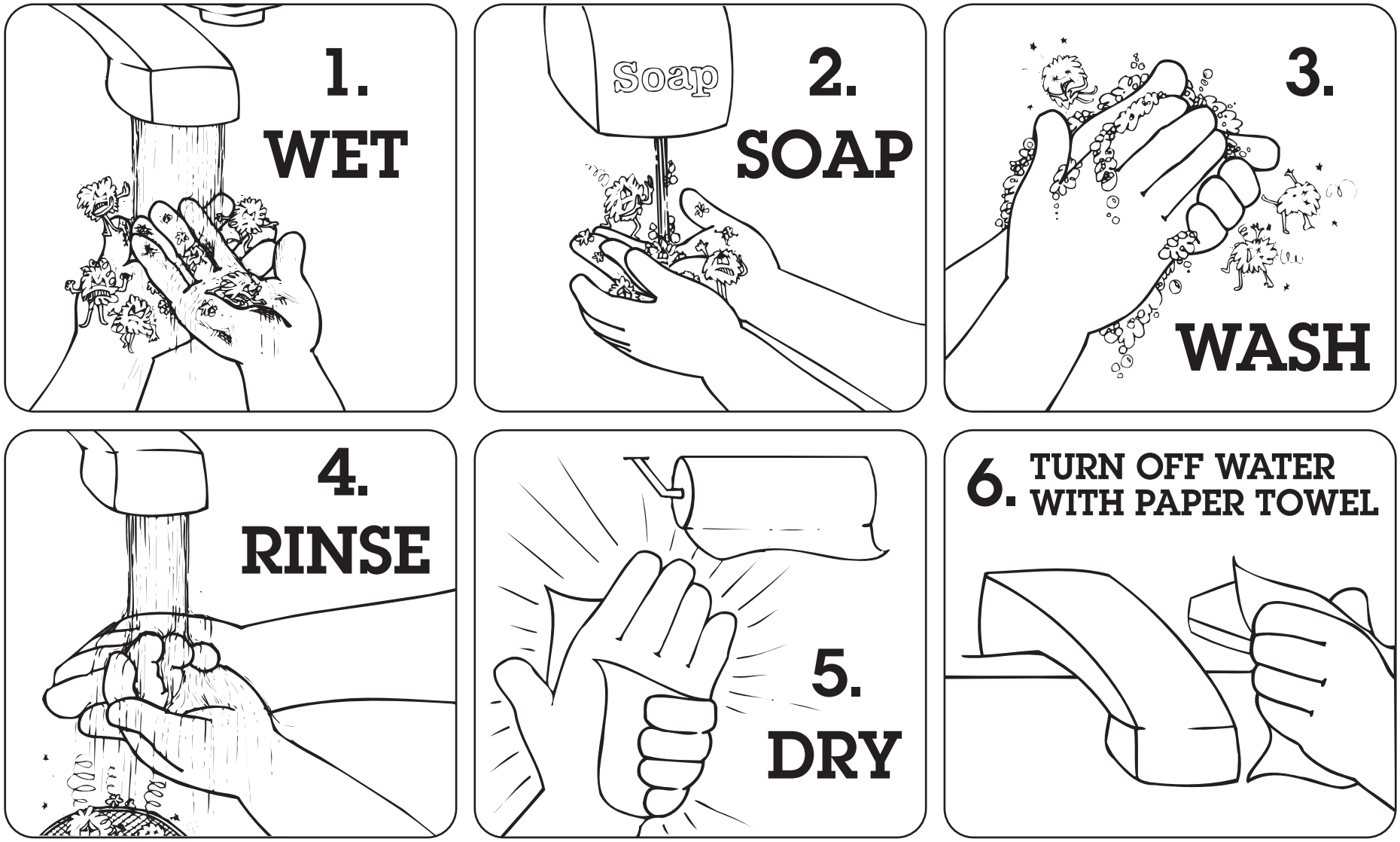

Washington State Department of Health
DOH Pub 130-012 8/2006

For persons with disabilities, this document is available on request in other formats.
Please call 1-800-525-0127 (TDD relay 1-800-833-6388).

Washington State Department of Health

Dear Colleague,

The Washington State Department of Health (DOH) provides print-ready files (PDFs) of health education materials. To ensure that the original quality of the piece is maintained, please read and follow the instructions below and the specifications included for professional printing.

- **Use the latest version**. DOH materials are developed using the most current information available, are checked for clinical accuracy, and are field tested with the intended audience to ensure they are clear and readable. DOH programs make periodic revisions to educational materials, so please check this web site to be sure you have the latest version. DOH assumes no responsibility for the use of this material or for any errors or omissions.

- **Do not alter**. We are providing this artwork with the understanding that it will be printed without alterations and copies will be free to the public. Do not edit the text or use illustrations or photographs for other purposes without first contacting us. Please do not alter or remove the DOH logo, publication number or revision date. If you want to use a part of this publication for other purposes, contact the Office of Health Promotion first.

- **For quality reproduction**: Low resolution PDF files are intended for black and white or color desktop printers. They work best if you are making only one or two copies. High resolution PDF files are intended for reproducing large quantities and are set up for use by professional offset print shops. The high resolution files also include detailed printing specifications. Please match them as closely as possible and insist on the best possible quality for all reproductions.

If you have questions, contact:
Office of Health Promotion
P.O. Box 47833 Olympia, WA 98504-7833
(360) 236-3736

Sincerely,
Health Education Resource Exchange Web Team