Washington State Department of Health

www.doh.wa.gov
866-78-VIRUS

PUBLIC HEALTH
ALWAYS WORKING FOR A SAFER AND HEALTHIER WASHINGTON

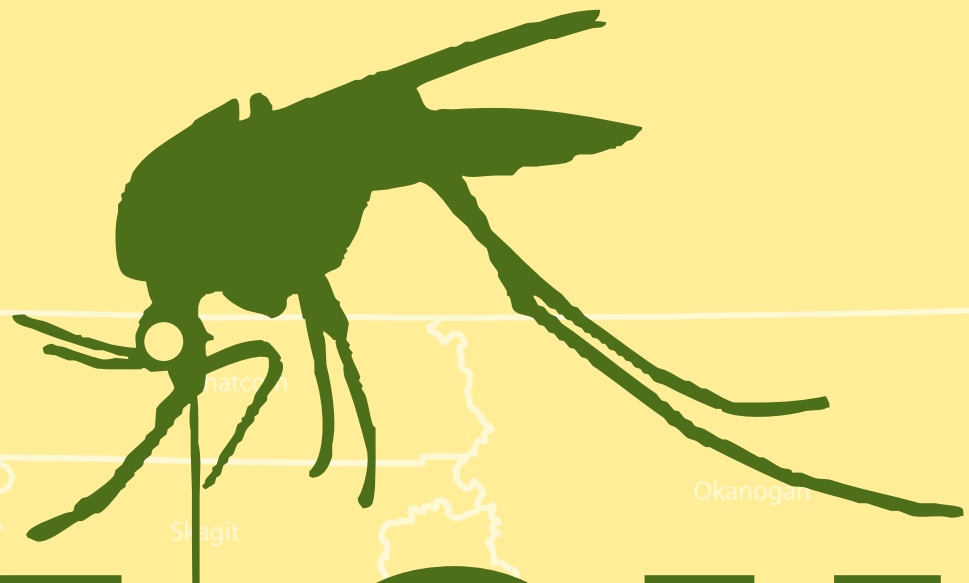

FIGHT THE BITE

WEST NILE VIRUS

Use an effective repellent.

At dawn and dusk:

- Wear long sleeves and long pants when outdoors

At home:

- Make windows and doors "bug tight" with screens
- Get rid of standing water and keep water fresh in pet dishes and birdbaths

Avoid mosquito bites!

DOH Pub 820-041 6/2007

Washington State Department of Health

www.doh.wa.gov
866-78-VIRUS

Insert logo here.

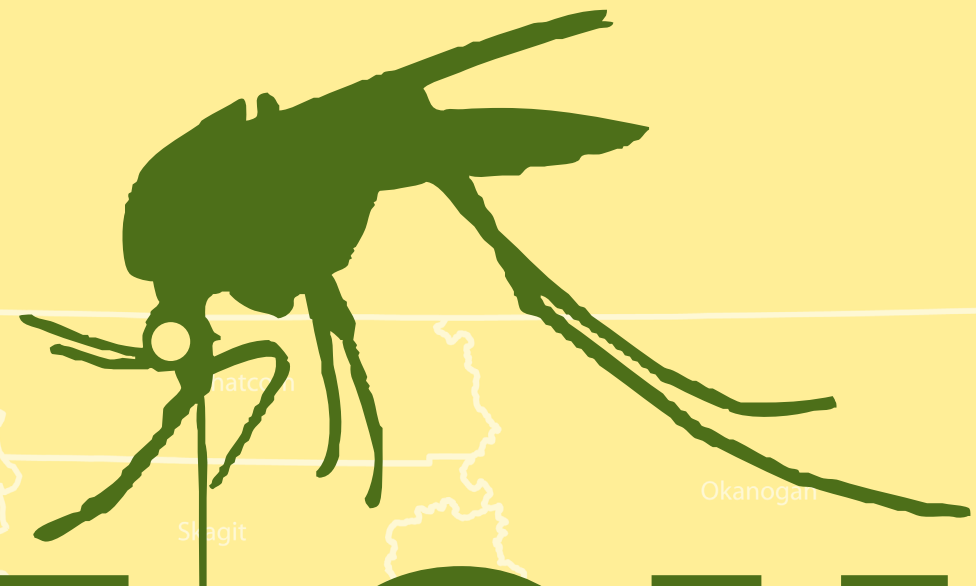

FIGHT THE BITE

WEST NILE VIRUS

Use an effective repellent.

At dawn and dusk:

- Wear long sleeves and long pants when outdoors

At home:

- Make windows and doors "bug tight" with screens
- Get rid of standing water and keep water fresh in pet dishes and birdbaths

Avoid mosquito bites!

DOH Pub 820-041 6/2007

PRINTING SPECIFICATIONS

Title:	**Fight the Bite** **West Nile Virus Posters (large)**
Size:	11 x 17
Paper stock:	80# text Sterling gloss
Ink color:	4-color process
Special instructions:	This PDF file contains 2 versions of a poster. One version has a placeholder for a local health organization's logo. If no logo is available, run poster without placeholder.
DOH Pub #:	820-041